



WINDOW



Perforated vinyls: classic patterns and special designs

Product	Colour	Product code	Thickness (my)	Width (m)	Length (m)	Hole Ø (mm) & printable area	Printability
ONE WAY VISION - Standard Patterns							
SHOT LINE 2000	white/black	C-21-50F	140	1,06 - 1,37 1,52	50	1,60 / 60%	E
6000 UV	milk white/black	C-61-30C	180	1,06 - 1,37 1,52	30		E L U
		C-6137-50C		1,37	50		
7500	white/black	C-7137-50F	160	1,37	50	1,50 / 50%	E L
8020		C-8137-30C			30	1,50 / 80%	E L U
LONGLIFE 18660 (polymeric)	milk white/black	C-P-50C-46	180	1,07 - 1,37 1,52	50	1,60 / 60%	E L U
ONE WAY VISION - Special Designs							
CLEAR 5500 <i>inside application</i>	clear	C-5137-30C	140	1,37	30	1,50 / 70%	E L U
NIGHT&DAY 12000 (polymeric)		C-BL137-C	180		30/10		
NIGHT&DAY 12500 (monomeric)		C-BM137-30C	140		30		
OPTIMAL OWV® - certified for public transport							
OPTIMAL OWV® LONGLIFE (polymeric)	milk white/black	C-OP137-50-P	175	1,37	50	1,60 / 60%	E L U
OPTIMAL OWV® (monomeric)		C-OP137-M					
LAMINATION FOR OWV FILM							
ANTI-GRAFFITI & REWRITABLE IN POLYESTER	ultra clear gloss	LAR-0350	38	1,07 - 1,27 1,37 - 1,52	50	PET rewritable film	for lamination
		LAR-0310-120		1,20	10		
ONE WAY VISION IN PET - for inside window imagery							
OWV 3715 PET NO GLUE	white/black	C-PET137	200	1,37	30/10	1,50 / 70%	E L U
OPTI-CLEAR with Nano-Tack® technology	ultra clear gloss PET	C-2TAPE135	180	1,35	30/10	HOW TO COMBINE CLEAR TAPE: one side permanent glue to laminate the OWV 3715 - Other side Nano-Tack technology adhesive to be placed inside of the glass	for lamination only



Printability:

E Eco-solvent

L Latex

U UV

WINDOW



Window & wall decoration

Product	Colour	Product code	Thickness (my)	Width (m)	Length (m)	Features & Applications	Printability
CLING for window sign							
SOFT VINYL CLING STATIC	white gloss	CLING-W	180	1,07 - 1,37	30	for temporary applications for signage, pop notices, display and vehicle graphics	E L U
	clear gloss	CLING-T					
HIGH CLARITY	ultra clear gloss PVC	HC- 0830	80	1,07 - 1,27 1,37 - 1,52	30	conformable & repositionable	
Dotty Line Easy to apply, bubbles free, easy to remove							
B1 DOTTY PVC	white matt	DOT-WM-S	100	1,07 - 1,37	50	easy to print/apply/remove, no bubbles	E L U
	white gloss	DOT-WG-S					
	clear gloss	DOT-CG-S					
PVC FREE DOTTY PET	white matt	DOT-PETWM-13	115	1,37	50	no bubbles, no warping, no shrinkage	E L U
	clear gloss	DOT-PETCG-13					L U
GROUND FINISH - Sandblast, frosted and thermal protection							
GLASS DECOR VINYL (monomeric)	sandblast effect	WS-1050	100	1,06 - 1,27	50	to create private areas	E L U
	frosted effect	WG-1050					
	thermal protection	WTP-1250-12	120	1,27	Filters: UV 98% IRR 85% / VLT 54%		
TEXTILE ADHESIVE POLYESTER for wall decoration							
ADHESIVE POLYESTER	white matt	TAP-1530	150	1,07 - 1,37	30	textile touch, more opacity, for wall covering and labels	E L U

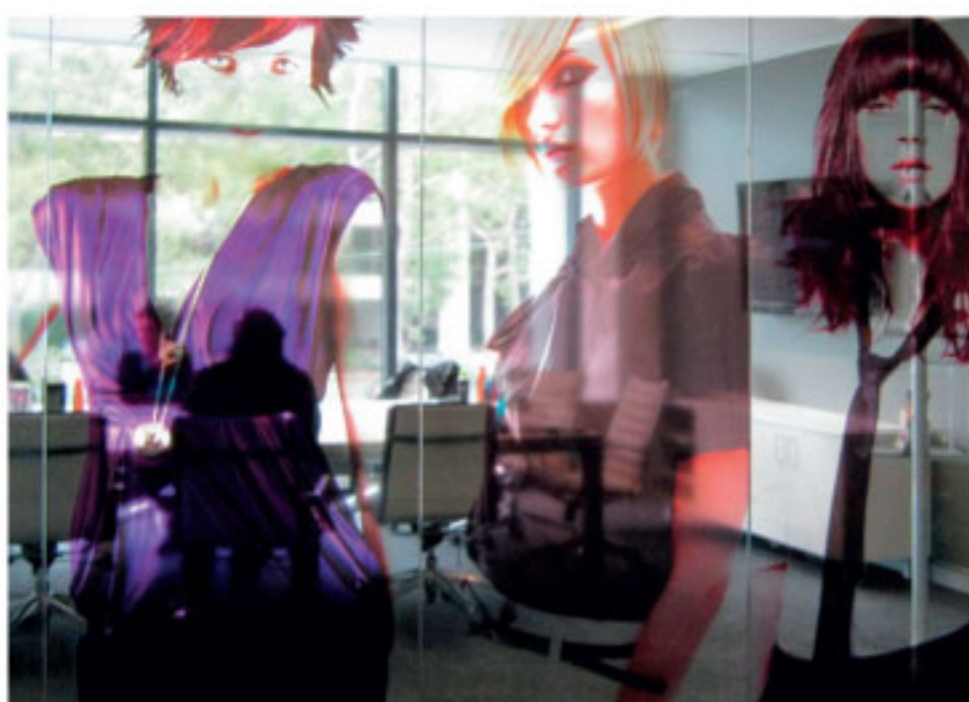

Printability:

E Eco solvent E Eco-solvent, test recommended L Latex U UV